

it's you and me and the tuba

for Brent Harvey

ADAM JOSEPHSON

Solo Muted Amplified Tuba

00:20

00:40

01:00

01:20

01:40

02:00

02:20

02:40

03:00

03:20

03:40

04:00

04:20

04:40

05:00

05:20

05:40

06:00

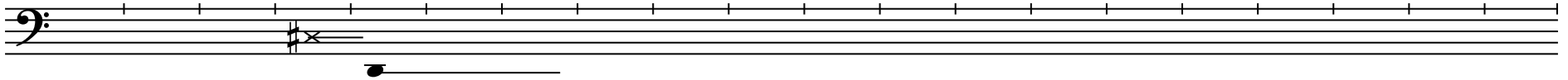

06:20

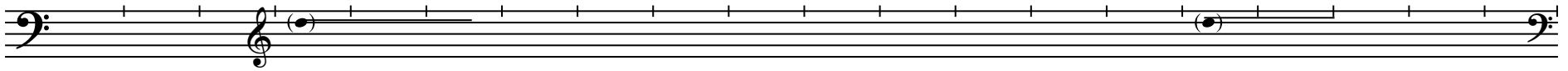

06:40

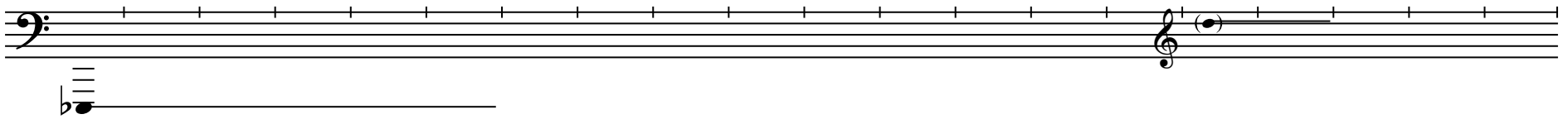

07:00

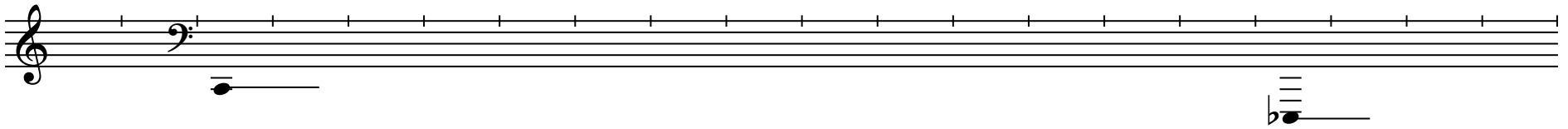

07:20

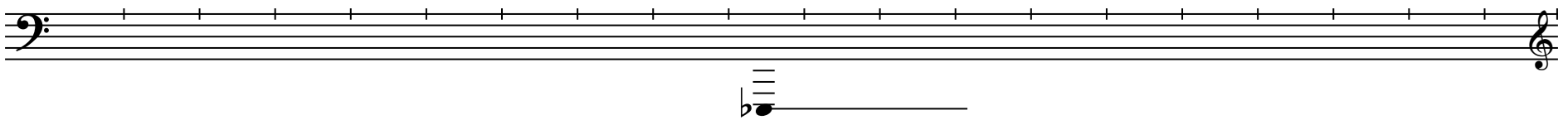

07:40

